

B A S T A R

A R C H I T E C T S

PAKNEJAD

RESIDENTIAL AND COMERTIAL COMPLEX FACADE DESIGN

(ALTERNATIVE N.02)

BOSS: MR, KAZEMIAN

DESIGN: BASTAR ARCITECTS

LOCATION: TEHRAN, PAKNEJAD ST.



PAKNEJAD RESIDENTIAL AND COMERTIAL COMPLEX FACADE DESIGN

BOSS: MR, KAZEMIAN
DESIGN: BASTAR ARCHITECTS
LOCATION: TEHRAN, PAKNEJAD ST.

The main concept idea is to create a environment friendly space regarding the both North and South view of the landscape where the project is located. On theNorth we have a view of the seashore while on the other side -South - the infinite deep look of the forest draws the eye attractionThe Coffe-shop is located in such a place so that all the maps.

ALTERNATIVE N.02

In this alternative we faced with the building's cover that created from stone and glass. modern form compound with the classic face.

ritms are developed by blank white face and black flashins make harmonical design in building's face.

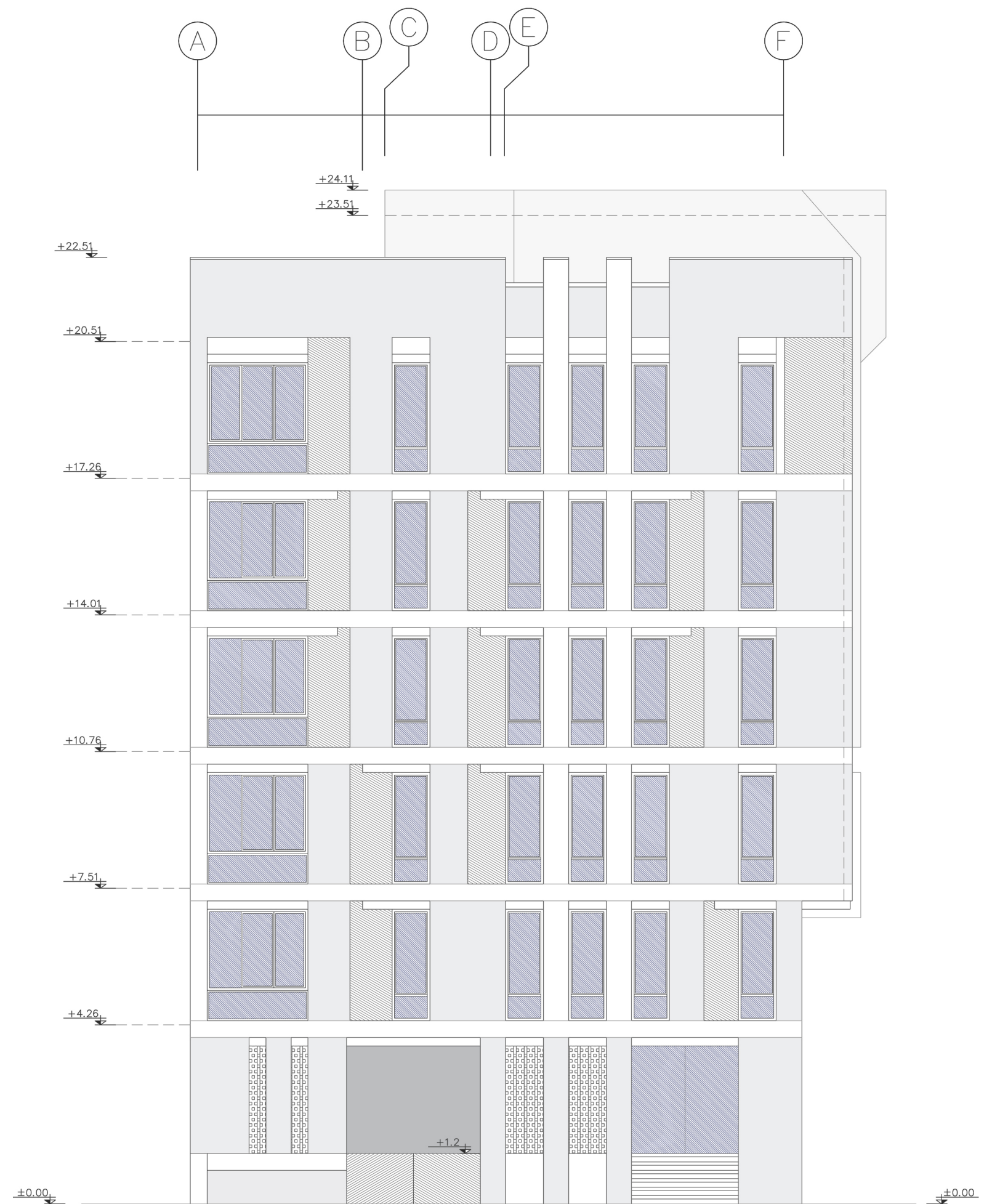

ALTERNATIVE N.02

In this alternative we faced with the building's cover that created from stone, cement, metal and glass.

modern form compound with the classic face.

ritms are developed by blank white face and black flashins make harmonical design in building's face.

building placed on steps road and architect have to changed the ritems in each position.



FACADE DESIGN OF:
PAKNEJAD COMPLEX

BOSS: MR. KAZEMIAN
LOCATION: TEHRAN, PAKNEJAD ST.



3D RENDERING STYLE:

The main concept idea is to create an environment friendly space regarding the both North and South view of the landscape where the project is located. On the North we have a view of the seashore while on the other side -South - the infinite deep look of the forest draws the eye attraction. The coffee-shop is located in such a place so that all the maps



FACADE DESIGN OF:
PAKNEJAD COMPLEX

BOSS: MR. KAZEMIAN
LOCATION: TEHRAN, PAKNEJAD ST.

3D RENDERING STYLE:

The main concept idea is to create an environment friendly space regarding the both North and South view of the landscape where the project is located. On the North we have a view of the seashore while on the other side -South- the infinite deep look of the forest draws the eye attraction. The Coffee-shop is located in such a place so that all the maps

FACADE DESIGN OF:
PAKNEJAD COMPLEX

BOSS: MR. KAZEMIAN
LOCATION: TEHRAN. PAKNEJAD ST.



3D RENDERING STYLE:

The main concept idea is to create an environment friendly space regarding the both North and South view of the landscape where the project is located. On the North we have a view of the street while on the other side -South - the infinite deep look of the yard the eye attraction. The Coffee-shop is located in such a place so that all the maps



FAÇADE DESIGN OF:
PAKNEJAD COMPLEX

BOSS: MR. KAZEMIAN
LOCATION: TEHRAN. PAKNEJAD ST.



3D RENDERING STYLE:

The main concept idea is to create an environment friendly space regarding the both North and South view of the landscape where the project is located. On the North we have a view of the street while on the other side -South - the infinite deep look of the yard the eye attraction. The Coffee-shop is located in such a place so that all the maps

www.Bastaar.com

تهران، بلوار کمالی، تقاطع فتح، پلاک ۴۰، واحد ۱۴

تلفن: ۰۲۱۴۴۲۱۴۸۱ - ۰۹۱۲۴۴۰۰۴۴۲